



EXCELLENCE

by BTL



A complete line of
non-invasive aesthetic solutions





EXCELLENCE

by BTL





ABOUT US

EXCELLENCE by BTL brings a unique line of non-invasive, no-downtime aesthetic solutions that help patients address their needs. With unparalleled science behind the technologies and endorsements from the world's most renowned key opinion leaders in dermatology, plastic surgery and the aesthetic space, **EXCELLENCE by BTL** innovative solutions can get your practice to a whole new level.



Leading manufacturer
since 1993



Presence in
80+ countries



R&D centres in
multiple locations





ALL YOUR NEEDS



EXILIS SYSTEM™

SKIN REJUVENATION

- Wrinkle Reduction
- New Collagen and Elastin
- Skin Tightening



EMBODY®

MUSCLE TONING

- Strengthening & Toning
- Body Shaping
- Buttock Lifting



VANQUISH ME™

FAT REDUCTION

- Fat debulking
- Circumference reduction
- Permanent fat cell disruption



EMTONE®

CELLULITE REDUCTION

- Reduced Dimpling
- Improved Skin Elasticity
- Lymphatic Drainage



SKIN REJUVENATION

DID YOU KNOW?

Collagen production decreases by 1% each year after the age of 25.*

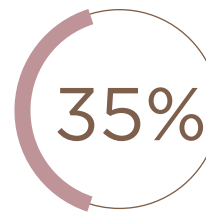
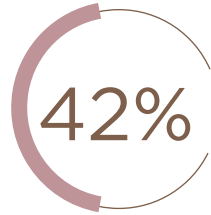
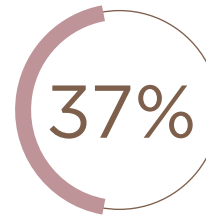
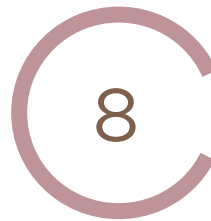

*Data on file.





EXILIS SYSTEM™

The most sophisticated delivery of radiofrequency energy to tighten and shape many body parts from head to toe.



There Are No Costly Consumables



Non-Invasive No Downtime



Treats Multiple Areas From Head To Toe

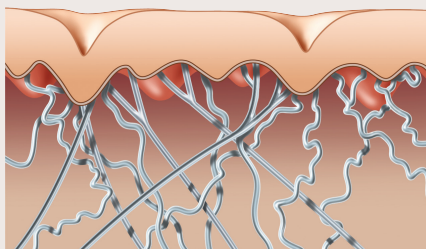

Before

Uneven skin appearance caused by loss of collagen due to the natural aging process.

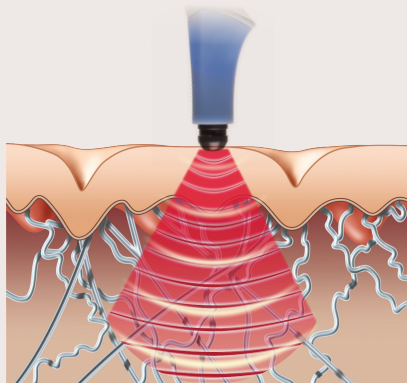

During

Precise delivery of RF energy for volumetric heating disrupts old collagen fibers and initiates the process of new collagen formation.

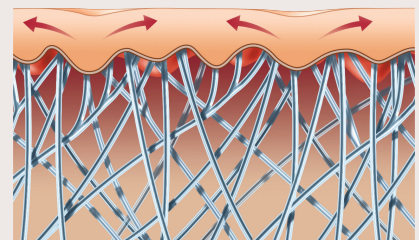

After

The end result is deep tissue and skin improvement.

BEFORE

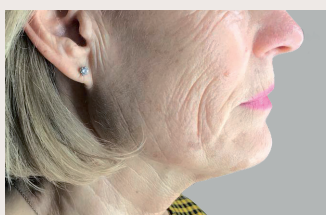

AFTER 4TH TREATMENT



COURTESY OF: JAYE BIRD AESTHETICS CLINIC

BEFORE



AFTER 2ND TREATMENT

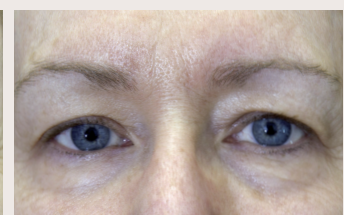

COURTESY OF: NICOLE HARTSOUGH, M.D.





DID YOU KNOW?

8 out of 10 people would replace working out with a non-invasive treatment.*

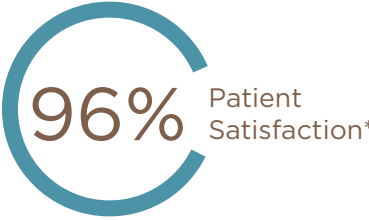

*Data on file.





EMBODY®

The leading muscle-toning technology from the creators of the aesthetic muscle market.

HIFEM Patented HIFEM Technology

No Consumables

Operator Independent

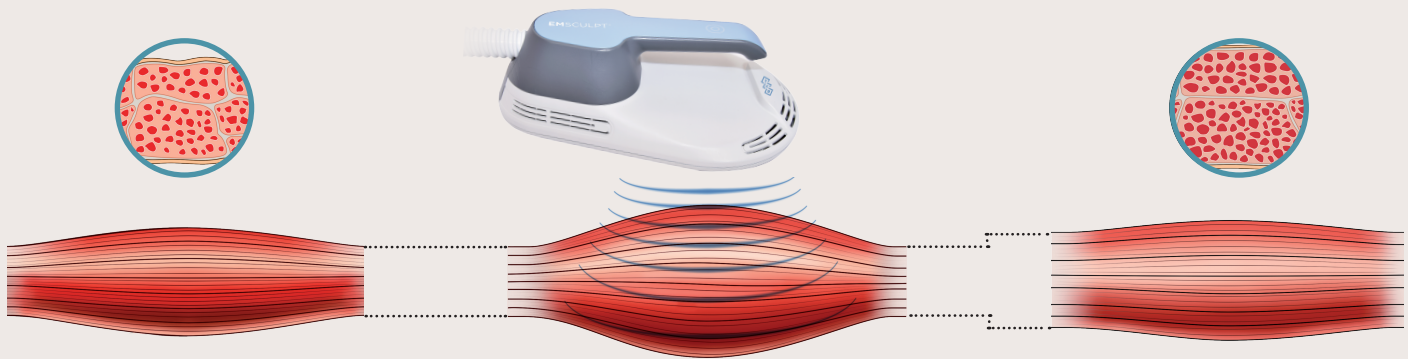

Before
Lax muscles with decreased fiber density and volume.

During
EMBODY induces thousands of powerful muscle contractions that are not achievable through any workout.

After
The process results in increased muscle density and volume.



COURTESY OF: BTL AESTHETICS



COURTESY OF: BTL AESTHETICS



FAT REDUCTION

DID YOU KNOW?

Stomach and thighs belong among the body parts that both men and women are most conscious about.*



13 Clinical Studies

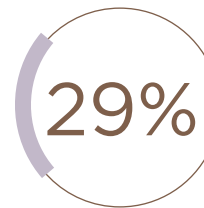

29% Fat Reduction*

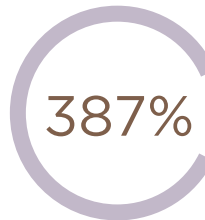

387% Increase in Apoptosis*



5.7€ Circumference Reduction*



*Data on file.





VANQUISH ME™

The world's only contactless RF for fat reduction, treating flank to flank or both thighs in a single session.



No Consumables

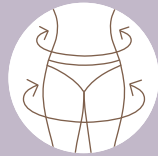

The Industry's Largest Spot Size



Operator Independent

Skin

Fat

Muscle

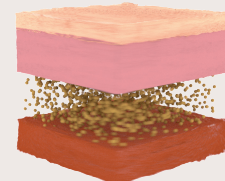
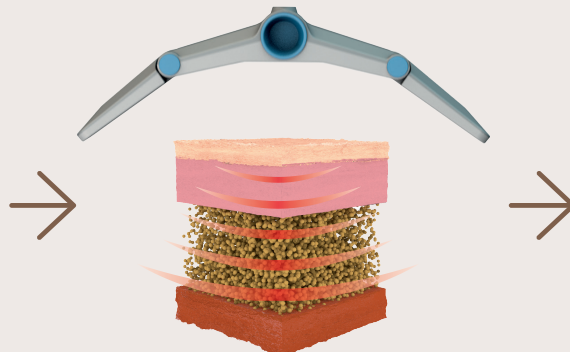
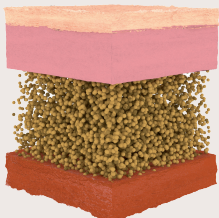

Before

Most people struggle with fat concentrated in those problematic areas such as the abdomen.

During

Fat cells are selectively heated, causing their shrinkage and elimination without damaging the surrounding tissue.

After

Fat cells are decomposed and cleared through the lymphatic system.

BEFORE



AFTER 4TH TREATMENT



COURTESY OF: MELANIE PALM, M.D.

BEFORE



AFTER 4TH TREATMENT



COURTESY OF: BTL AESTHETICS





CELLULITE REDUCTION

DID YOU KNOW?

Cellulite affects 90 percent of women and 10 percent of men.*

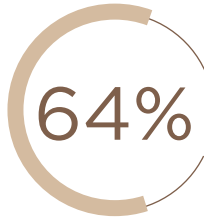

More Effective Than Standalone Tx For Building Elastin*



More Effective Than Standalone Tx For Building Collagen*



Faster Than Standalone Therapies*



Patient Satisfaction*



*Data on file.



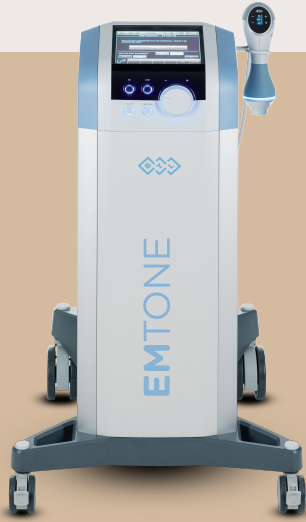

EMTONE®

The only procedure that simultaneously delivers both thermal and mechanical energy to treat all major factors contributing to cellulite.



All causes of cellulite and loose skin



Shorter Treatment & Better Results



All Skin and Body Types

Before

- Enlarged fat chambers
- Damaged collagen fibers
- Loss of skin elasticity
- Poor blood flow
- Metabolic waste accumulation

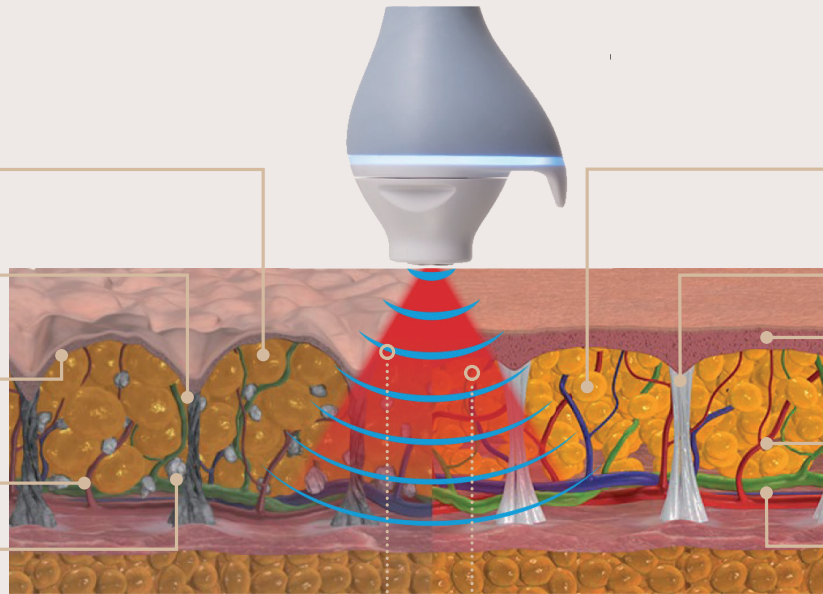

After

- Diminished fat chambers
- Collagen remodeling
- Restored skin elasticity
- Blood flow enhancement
- Increase in metabolic waste removal

Targeted Pressure Energy
• Mechanical effect

Monopolar Radiofrequency
• Thermal effect

BEFORE



6 WEEKS AFTER 4TH TREATMENT



BEFORE



AFTER 3RD TREATMENT



COURTESY OF: BTL AESTHETICS

COURTESY OF: GIULIA BIANCHI, M.D.



LOOK BEAUTIFUL FROM EVERY ANGLE



AMBASSADORS

“

“I would estimate that more than 75% of the patients I see who undergo an EXILIS procedure end up doing at least one other body area because they were pleased with their initial treatment in such a short time.”

**Jason Lupton, M.D.,
San Diego, CA**



“

“BTL’s EMTONE allows us to consistently heat the skin to 40-45 degrees °C in half the normal treatment time while maintaining patient comfort. As a result, we are able to achieve results that were only attainable with surgery in the past with absolutely NO downtime.”

**Suneel Chilukuri, M.D., FAAD,
FACMS, USA**



“

“Not only does VANQUISH bring people in the door, in terms of getting ready for the big day, but it also opens the opportunity for them to undergo other procedures such as injectables, laser procedures...”

**Melanie Palm, M.D.,
USA**



INNOVATIVE SOLUTIONS



PRODUCTS

- 10,000 users & millions of treatments worldwide
- Market-proven technologies without costly consumables
- Enhancement without knives or needles

BUSINESS

- Fast ROI
- Profitable from 1 patient per month
- Complimentary unique onboarding program to boost your success



SCIENCE

26 CLINICAL STUDIES

- Evidence-based approach since 1993
- Results backed by science
- Cooperation with experienced researchers worldwide





PERSONALIZED CUSTOMER CARE

ONBOARD TRAININGS



We provide comprehensive training for your team, ensuring a seamless journey towards success.

MARKETING AND COMMUNICATION SUPPORT 24/7



Take advantage of our unique marketing resource portal which provides a full range of communication materials to boost your clinic's success.

TECHNICAL SUPPORT



We develop, manufacture and deliver your device. Servicing is available in your country should any problems occur. We will help you with every step of your journey.

ONLINE AND ON SITE MARKETING



Maximize your visibility leveraging our communication materials. Social media posts, patient brochures, on-site video displays and more.





REAL PATIENTS...

EXILIS SYSTEM™

BEFORE



AFTER 5TH TREATMENT



COURTESY OF: JAYE BIRD AESTHETICS CLINIC

BEFORE



AFTER 4TH TREATMENT



COURTESY OF: BTL AESTHETICS

BEFORE



AFTER 4TH TREATMENT



COURTESY OF: DR. LINDA FOUQUE

BEFORE



AFTER 2ND TREATMENT



COURTESY OF: SUNEEL CHILUKURI, M.D.

BEFORE



AFTER 2ND TREATMENT



COURTESY OF: JASON LUPTON, M.D.

BEFORE



AFTER 4TH TREATMENT



COURTESY OF: BTL AESTHETICS

BEFORE



AFTER 4TH TREATMENT



COURTESY OF: JEANNIE B. DOWNIE, M.D.

BEFORE

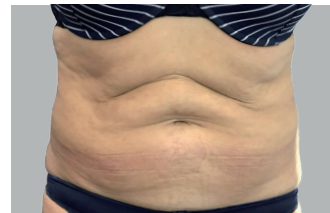

AFTER 4TH TREATMENT



COURTESY OF: JAYE BIRD AESTHETICS CLINIC





...REAL STORIES

EMBODY®

BEFORE

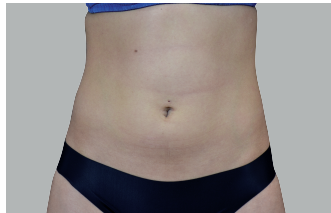

1 MONTH AFTER 4TH TREATMENT



COURTESY OF: BTL AESTHETICS

BEFORE



1 MONTH AFTER 4TH TREATMENT



COURTESY OF: BTL AESTHETICS

BEFORE

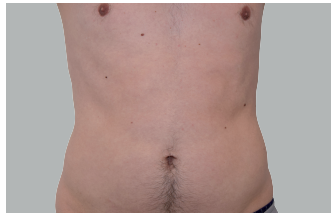

1 MONTH AFTER 4TH TREATMENT



COURTESY OF: BTL AESTHETICS

BEFORE

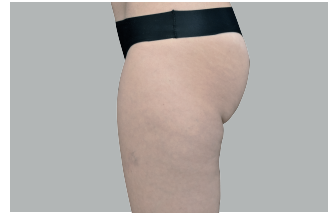

1 MONTH AFTER 4TH TREATMENT

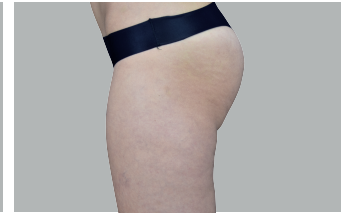

COURTESY OF: BTL AESTHETICS

VANQUISH ME™

BEFORE



3 MONTHS AFTER 4TH TREATMENT



COURTESY OF: SUNEEL CHILUKURI, M.D.

BEFORE



AFTER 4TH TREATMENT



COURTESY OF: GRACE LIU, M.D.

EMTONE®

BEFORE



3 MONTHS AFTER 4TH TREATMENT



COURTESY OF: TANIA RASHID

BEFORE

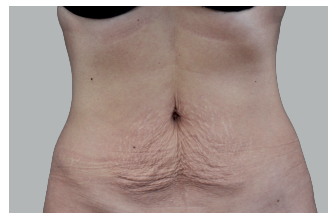

AFTER 4TH TREATMENT



COURTESY OF: SUNEEL CHILUKURI, M.D.





EXCELLENCE

by BTL

Experience the transformation for yourself and place your order today. Visit our website to learn more about us or schedule a consultation with one of our experts to discuss which products are right for you.



btlexcellence.com



[btlexcellence](https://www.instagram.com/btlexcellence)

DISCOVER MORE:



The content of this document is intended for informational purposes only. Not all products and indications are licenced in your country. For more information contact your local representative. BTL®, Exilis®, EMTONE®, EMBODY®, HIFEM® and Vanquish® are registered trademarks in the United States of America, the European Union, or other countries. The products, the methods of manufacture or the use may be protected by one or more U.S. or foreign patents or pending applications, see www.btlnet.com/patents. Trademarks EMTONE and EMBODY are associated with the EM® family of products and services. ©2023 BTL Group of Companies. All rights reserved.

770-77AECTEXPEN100
Excellence_CAT_Product-Family_EN100

